

A photograph of a roof covered in natural slate tiles, viewed from a low angle looking up towards the ridge. The tiles are dark grey with a textured, layered appearance. A red vertical bar is overlaid on the left side of the image, containing the text "NATURAL SLATE" in white, bold, sans-serif capital letters.

# NATURAL SLATE

## Specialising in Natural Slate for your roof

SIG Roofing carefully select slate suited to all areas of the UK.

# MASTERING YOUR SLATE SELECTION

Throughout this guide you'll find our slate range organised by colour, for you to pinpoint the exact shade your customer desires. Each slate comes with detailed information on its key characteristics, to support each comparison. Whether your customer's looking for price, texture, thickness, or warranty, we've got you covered.

Using the the regional guide on the back, you'll discover our products ranked by popularity in specific regions. This insight will help you cater to any local preferences or trends, which can be especially useful if your project is taking place elsewhere in the country.



Contact you local SIG Roofing branch for more details  
[www.sigroofing.co.uk](http://www.sigroofing.co.uk)

- Meet the requirements of NHBC
- Conform to BS EN 12326-1:2014 - T1/S1/W1.
- Full technical support and guidance is available

# THE RIGHT SOLUTION FOR YOUR CUSTOMERS



Speak to our SIG Roofing branch teams who can identify your customers needs and guide you on project preferences, budget and specifications.

## 1. Colour of slate?

- **Blue/Black**
- **Blue/Grey**
- **Dark Blue/Grey**
- **Dark Grey**
- **Green**
- **Grey/Green**
- **Light Grey**
- **Purple**

## 2. Quality grade?

- **Prestige (5 star)**
- **Excellence (4 star)**
- **Commercial (3 star)**
- **Classic (2 star)**

## 3. Characteristics?

- **Textured Surface**
- **Smooth Surface**
- **Thick (> 7mm)**
- **Thin (4 - 7mm)**
- **Dark in Colour**
- **Light in Colour**

## 4. Warranty? \*

- **30 years**
- **75 years**
- **100 years**

## 5. Key requirement?

- **Appearance**
- **Price**
- **Availability**

## 6. Geographical location?

- **Scotland**
- **England & Wales**

# SLATES BY COLOUR

## BLUE/BLACK

---



SIGA 62M

**Texture:** Textured

**Thickness:** 5mm

**Warranty:** 75 years

**Grade:** \*\*\*\*



SIGA 56M

**Texture:** Textured

**Thickness:** 4.2mm

**Warranty:** 30 years

**Grade:** \*\*



SIGA 54X

**Texture:** Very Smooth

**Thickness:** 5mm & 6mm

**Warranty:** 30 years

**Grade:** \*\*\*



SIGA 50X

**Texture:** Very Smooth

**Thickness:** 5mm

**Warranty:** 75 years

**Grade:** \*\*\*\*



SIGA 65V

**Texture:** Smooth

**Thickness:** 5.5mm

**Warranty:** 30 years

**Grade:** \*\*\*



SIGA 67ATG

**Texture:** Textured

**Thickness:** 8mm

**Warranty:** 75 years

**Grade:** \*\*\*\*



SIGA 56X

**Texture:** Very Smooth

**Thickness:** 5mm & 5.5mm

**Warranty:** 30 years

**Grade:** \*\*



SIGA 67ATG

**Texture:** Textured

**Thickness:** 7mm

**Warranty:** 75 years

**Grade:** \*\*\*\*



SIGA 56V

**Texture:** Smooth

**Thickness:** 6mm

**Warranty:** 30 years

**Grade:** \*\*

## GREY/GREEN

---



SIGA 62

**Texture:** Textured

**Thickness:** 5mm

**Warranty:** 30 years

**Grade:** \*\*



GALIZA (GREY/GREEN)

**Texture:** Very Smooth

**Thickness:** 6mm

**Warranty:** 30 years

**Grade:** \*\*

## GREEN

---



SIGA 150

**Texture:** Smooth

**Thickness:** 7mm

**Warranty:** 75 years

**Grade:** \*\*\*\*

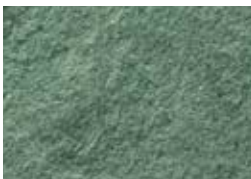

WESTMORLAND GREEN

**Texture:** Riven

**Thickness:** 10mm & 12mm

**Warranty:** 75 years

**Grade:** \*\*\*\*\*

## LIGHT GREY

---



SIGA 87

**Texture:** Smooth

**Thickness:** 5mm

**Warranty:** 75 years

**Grade:** \*\*\*\*



SIGA 87S

**Texture:** Smooth

**Thickness:** 5mm

**Warranty:** 30 years

**Grade:** \*\*\*

## PURPLE

---

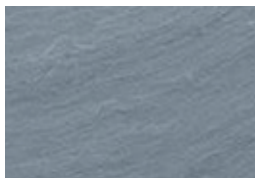

PENRHYN HEATHER BLUE

**Texture:** Smooth

**Thickness:** 5.5, 7 & 9mm

**Warranty:** 75 years

**Grade:** \*\*\*\*\*



SIGA 140

**Texture:** Smooth

**Thickness:** 7mm

**Warranty:** 75 years

**Grade:** \*\*\*\*

# BLUE/GREY

---

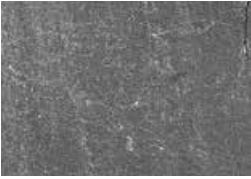

SIGA 35Q

**Texture:** Textured  
**Thickness:** 7-8mm  
**Warranty:** 30 years  
**Grade:** \*\*



SIGA 120

**Texture:** Textured  
**Thickness:** 7-9mm  
**Warranty:** 75 years  
**Grade:** \*\*\*\*\*



SIGA 32S

**Texture:** Textured  
**Thickness:** 5mm & 7mm  
**Warranty:** 75 years  
**Grade:** \*\*\*\*\*

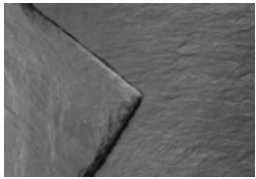

SIGA 32

**Texture:** Textured  
**Thickness:** 5mm, 7mm & 8mm  
**Warranty:** 75 years  
**Grade:** \*\*\*\*\*



BURLINGTON BLUE SLATE

**Texture:** Riven  
**Thickness:** 7mm & 9mm  
**Warranty:** 75 years  
**Grade:** \*\*\*\*\*

## DARK BLUE/GREY

---



SIGA 13S

**Texture:** Smooth

**Thickness:** 5mm

**Warranty:** 30 years

**Grade:** \*\*\*



SIGA 112S

**Texture:** Smooth

**Thickness:** 5mm & 7mm

**Warranty:** 75 years

**Grade:** \*\*\*\*



SIGA QUEBEC

**Texture:** Very Smooth

**Thickness:** 4-5mm, 5-6mm,  
7-8mm & 7-9mm

**Warranty:** 75 years

**Grade:** \*\*\*\*\*

## DARK GREY

---



SIGA 53S

**Texture:** Textured

**Thickness:** 7mm & 8-9mm

**Warranty:** 75 years

**Grade:** \*\*\*\*

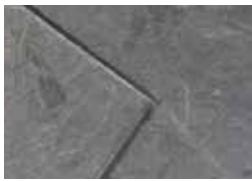

SIGA 56S

**Texture:** Textured

**Thickness:** 8mm

**Warranty:** 30 years

**Grade:** \*\*



## DARK GREY/BLACK

---



GALLEGAS 39

**Texture:** Textured  
**Thickness:** 5mm  
**Warranty:** 75 years  
**Grade:** \*\*\*\*



GALLEGAS 37

**Texture:** Textured  
**Thickness:** 5mm  
**Warranty:** 30 years  
**Grade:** \*\*\*



CWT-Y-BUGAIL

**Texture:** Textured  
**Thickness:** 5.5mm, 7mm & 9mm  
**Warranty:** 75 years  
**Grade:** \*\*\*\*\*



GALLEGAS 65

**Texture:** Textured  
**Thickness:** 5mm  
**Warranty:** 30 years  
**Grade:** \*\*\*



GALIZA (GRAPHITE)

**Texture:** Very Smooth  
**Thickness:** 6mm  
**Warranty:** 30 years  
**Grade:** \*\*



GALLEGAS 35

**Texture:** Heavy Textured  
**Thickness:** 8mm  
**Warranty:** 100 years  
**Grade:** \*\*\*

# SIG ROOFING SLATES BY REGION

Choosing the right slate is more than just picking something that looks good. Each type of slate has its own unique qualities that make it the right option for different roofs.



## SCOTLAND

---



SIGA 67ATG



SIGA 53S



GALLEGAS 35



SIGA 56S



SIGA 35Q



SIGA 32



GALLEGAS 39



SIGA 140



SIGA 150



SIGA 13S



GALLEGAS 37



SIGA 120



BURLINGTON  
BLUE SLATE

## NORTH EAST

---



SIGA 32S



SIGA 32



SIGA 112S



GALLEGAS 39



GALLEGAS 65



SIGA 13S



GALLEGAS 37

## YORKSHIRE

---



SIGA 32



GALLEGAS 35



SIGA 112S



GALLEGAS 39



GALIZA  
BRAZILIAN  
GRAPHITE



SIGA 13S



GALLEGAS 37

## LONDON

---



SIGA 32



SIGA 112S



GALLEGAS 39



GALLEGAS 65



GALIZA  
BRAZILIAN  
GRAPHITE

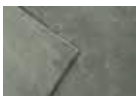

GALIZA  
BRAZILIAN GREY/  
GREEN



SIGA 56M



SIGA 50X



SIGA 62M



GALLEGAS 37

## NORTH WEST

---



SIGA 325



GALLEGAS 65



SIGA 32



SIGA 112S



GALLEGAS 39



SIGA 13S



GALLEGAS 37

## EAST ANGLIA

---



GALLEGAS 39



GALLEGAS 65



GALLEGAS 37



SIGA 56X



SIGA 62M

## SOUTH COAST

---



SIGA 112S



GALLEGAS 39



GALLEGAS 65



GALIZA  
BRAZILIAN  
GRAPHITE



GALIZA  
BRAZILIAN  
GREY/  
GREEN



SIGA 56M



SIGA 62M



SIGA 54X



GALLEGAS 37



SIGA 65V



WESTMORLAND  
GREEN SLATE

## EAST MIDLANDS

---



SIGA 32S



SIGA 32



SIGA 112S



GALLEGAS 39



GALLEGAS 65



SIGA 13S



GALLEGAS 37

## WALES

---



GALLEGAS 39



GALLEGAS 37

## SOUTH WEST

---



GALEGAS 39



GALLEGAS 65



GALIZA  
BRAZILIAN  
GRAPHITE



GALIZA  
BRAZILIAN GREY/  
GREEN



SIGA 87



SIGA 32



SIGA 65V



SIGA 62M



GALLEGAS 37



SIGA 56X

## WEST MIDLANDS

---



SIGA 32S

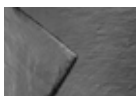

SIGA 32



SIGA 112S



GALLEGAS 39



GALLEGAS 65



GALLEGAS 37



SIGA 65V

## NATIONAL

---



SIGA QUEBEC

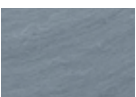

PENRHYN  
HEATHER BLUE



CWT-Y-BUGAIL

# HOOK FIXINGS

All natural slates can be hook fixed with “spike-end” nail-in hooks. Only this type of hook is permissible under BS 5534:2014+A2:2018. Crimped spike-end hooks must be used at pitches of 30° or less. Hook fixings should not be used at pitches less than 25°. The hook method offers freedom in design and can reduce labour costs and eliminate breakages. With hook fixings, the slate is held by the hook and 4 hooks are in contact with each slate, rather than just 2 nails with traditional fixing. This provides increased resistance to wind uplift. To comply with BS 5534:2014+A2:2018, hook should be stainless steel 316 (marine) grade, 2.7mm gauge and at least 5mm longer than the minimum lap required. Please refer to the SIGA brochure for more details regarding fixing, coverage, batten and holing gauges, headlaps and exposure.

# NAIL FIXINGS

Nail fixing is the traditional method of fixing slates and can be used for any slate apart from Galiza Brazilian. Most slates available from SIG are supplied pre-holed, with these pre-holed slates being holed from the reverse face creating a small countersink around the hole. This allows the nail head to sit flush with the slate.

To comply with BS 5534:2014+A2:2018:

- The slate nails must be copper or aluminium and you would use 2 nails per slate
- In corrosive or marine atmospheres copper nails are preferable and in severe conditions silicone bronze nails should be used.
- Nail Shank Diameter = 3.35mm
- Nail Shank Length = 20-25mm + 2x slate thickness (it needs to be long enough to penetrate the batten by 15mm)
- Nail Head Diameter = 10mm

# CONTACT YOUR LOCAL SIG ROOFING BRANCH

We have branches nationwide,  
scan the **QR** code opposite to  
find your local branch.

